

N



SCALE 1"=10'

LEGEND

- -IRON PIPE FOUND
- -3/4" DIA. IRON ROD SET
- ⊗ -PK NAIL SET
- -60d SPIKE SET
- △ -UTILITY POLE
- -GUY WIRE
- -OVERHEAD UTILITY LINES
- ( ) -RECORDED AS

PLAT OF SURVEY OF

LOTS 1 AND 2, BLOCK "G", DELAVAN LAKE  
ASSEMBLY GROUNDS, LOCATED IN T2N. R16E,  
WALWORTH COUNTY, WISCONSIN, CONTAINING  
0.11 ACRES OF LAND MORE OR LESS.

I HEREBY CERTIFY THAT I HAVE SURVEYED THE ABOVE DESCRIBED PROPERTY AND THAT THE ABOVE MAP IS A TRUE REPRESENTATION THEREOF AND SHOWS THE SIZE AND LOCATION OF THE PROPERTY, ITS EXTERIOR BOUNDARIES, THE LOCATION OF ALL VISIBLE STRUCTURES AND DIMENSIONS OF ALL PRINCIPAL BUILDINGS THEREON, BOUNDARY FENCES, APPARENT EASEMENTS, ROADWAYS AND VISIBLE ENCROACHMENTS, IF ANY, TO THE BEST OF MY KNOWLEDGE AND BELIEF.

THIS SURVEY IS MADE FOR THE USE OF THE PRESENT OWNERS OF THE PROPERTY, AND ALSO THOSE WHO PURCHASE, MORTGAGE, OR GUARANTEE THE TITLE THERETO WITHIN ONE (1) YEAR FROM DATE HEREON.

*David F. Abell*

DAVID F. ABELL  
WISCONSIN REGISTERED LAND SURVEYOR, S-1596

June 6, 2003

DATE JOB NUMBER - 03067  
NOTE: THIS IS NOT A CERTIFIED COPY UNLESS SEALED.

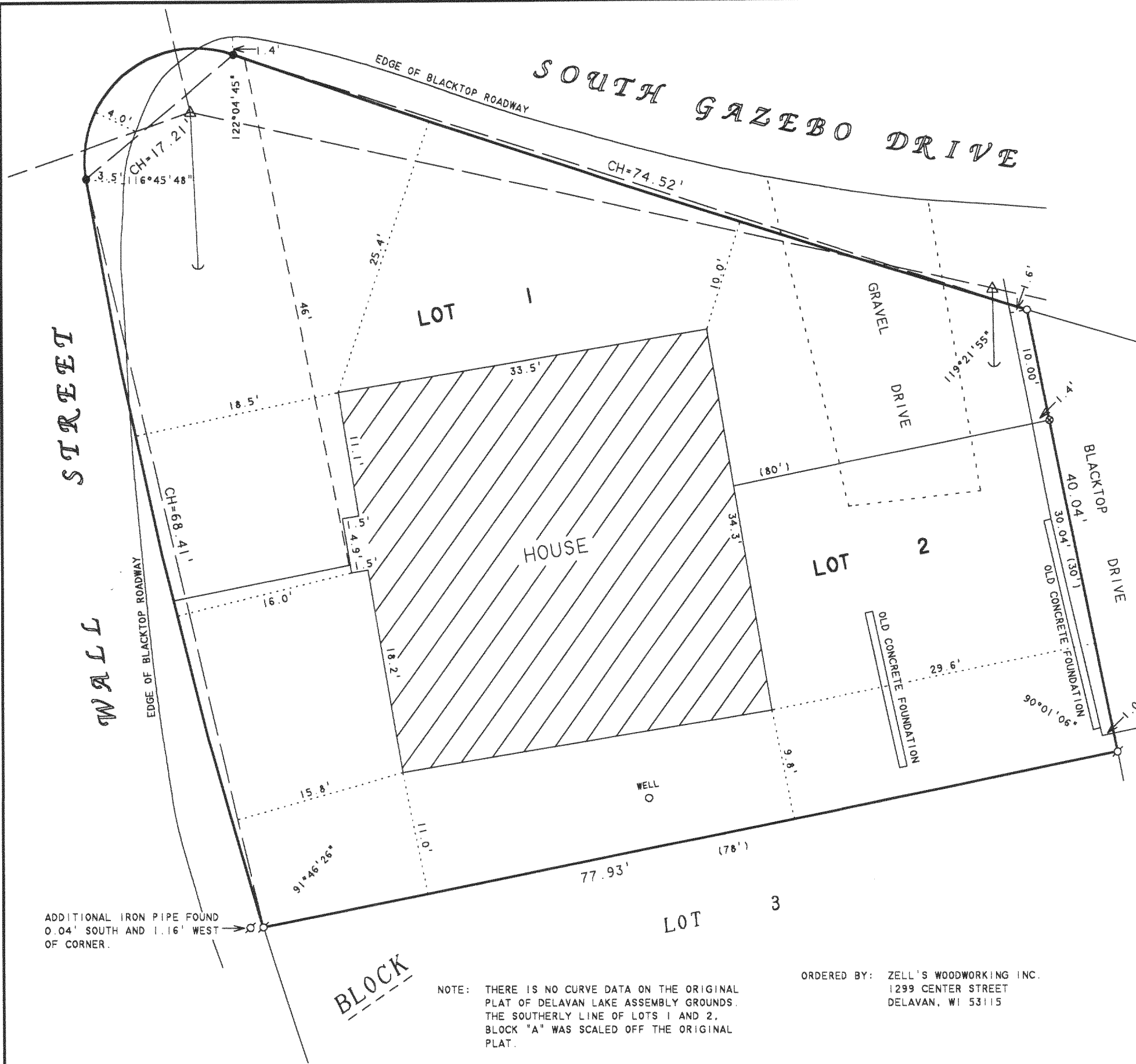

ORDERED BY: ZELL'S WOODWORKING INC.  
1299 CENTER STREET  
DELAVAN, WI 53115